

SEWER TAPPING PERMIT

Issued by

The City of Napoleon Engineering Dept.

255 West Riverview Ave. Napoleon, Ohio 43345 Pn. 592-4010

Entry No. \_\_\_\_\_

Permit No. **00412** Issued 7-10-92 Build. Permit No. \_\_\_\_\_

Job Location 250 Orchard Ln

Lot 27 Anthony Wayne Acres 2nd.  
sub div. or legal disc.

Issued By BND

Owner Mrs. Jess F. Gregory

Address Napoleon, Ohio

Agent Mart Cordes Pn. \_\_\_\_\_

Address \_\_\_\_\_

Permit Fee \$ 25.00

Street Bond \$ \_\_\_\_\_

Date Paid 6/22/92

CK# 9384

for office use only

WORK INFORMATION

*Cleanout installation*

Sanitary Sewer Tap \_\_\_\_\_ Size of Tap \_\_\_\_\_ Size and Type of Sewer \_\_\_\_\_ Street to be Opened \_\_\_\_\_  
yes no

Storm Sewer Tap \_\_\_\_\_ Size of Tap \_\_\_\_\_ Size and Type of Sewer \_\_\_\_\_ Street to be Opened \_\_\_\_\_  
yes no

Street opening Agreement Approval Date \_\_\_\_\_ Opening Bond Fee (Set by Engineer) \_\_\_\_\_

READ AND SIGN BELOW; The undersigned hereby agrees complete the work described above and to make use of said sewers only as allowed by and in strict accordance with all applicable provisions of The Napoleon Engineering Dept. Rules and Regulations, The Napoleon Standard Specification for Water Main, Sanitary Sewer and Storm Sewer Construction and other Pertinent Sections of the Napoleon Code of Ordinances.

Date 6-22-92 Signature of Applicant \_\_\_\_\_

Permit not valid without signature

INSPECTION RECORD \_\_\_\_\_ to be completed by the Field Inspector

Date Inspection is made \_\_\_\_\_ Size and Type of Sewer \_\_\_\_\_

Location \_\_\_\_\_ Depth \_\_\_\_\_ Type of Test \_\_\_\_\_ Additional Information \_\_\_\_\_

Date \_\_\_\_\_ Inspected By \_\_\_\_\_

signature of inspector

Sketch Of Installation on Back or Attached

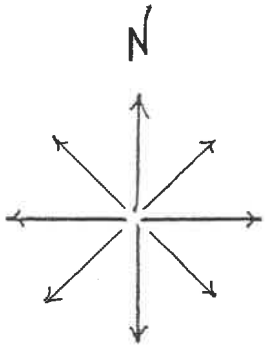

Date — 6-22-92  
 Location — 250 Orchard  
 Owner — Marge Gregory  
 Address — 250 Orchard  
 Contractor — Mort Cordes  
 Address — \_\_\_\_\_  
 Work Discip. Cleanout installation  
 \_\_\_\_\_  
 \_\_\_\_\_  
 \_\_\_\_\_  
Paid Check # 9384  
C/O inspection fee  
# 25.00

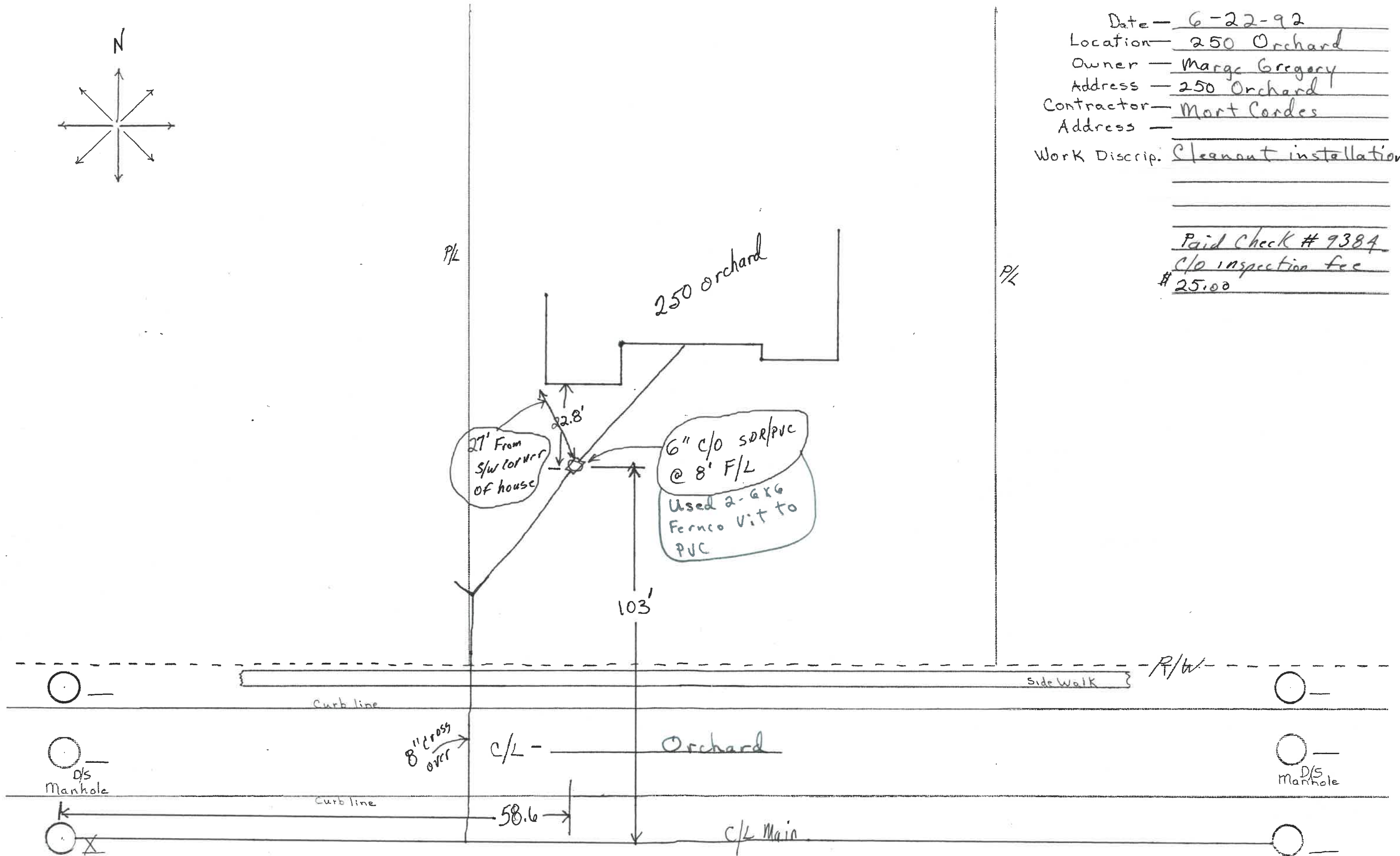

Place an X for the manhole applicable.